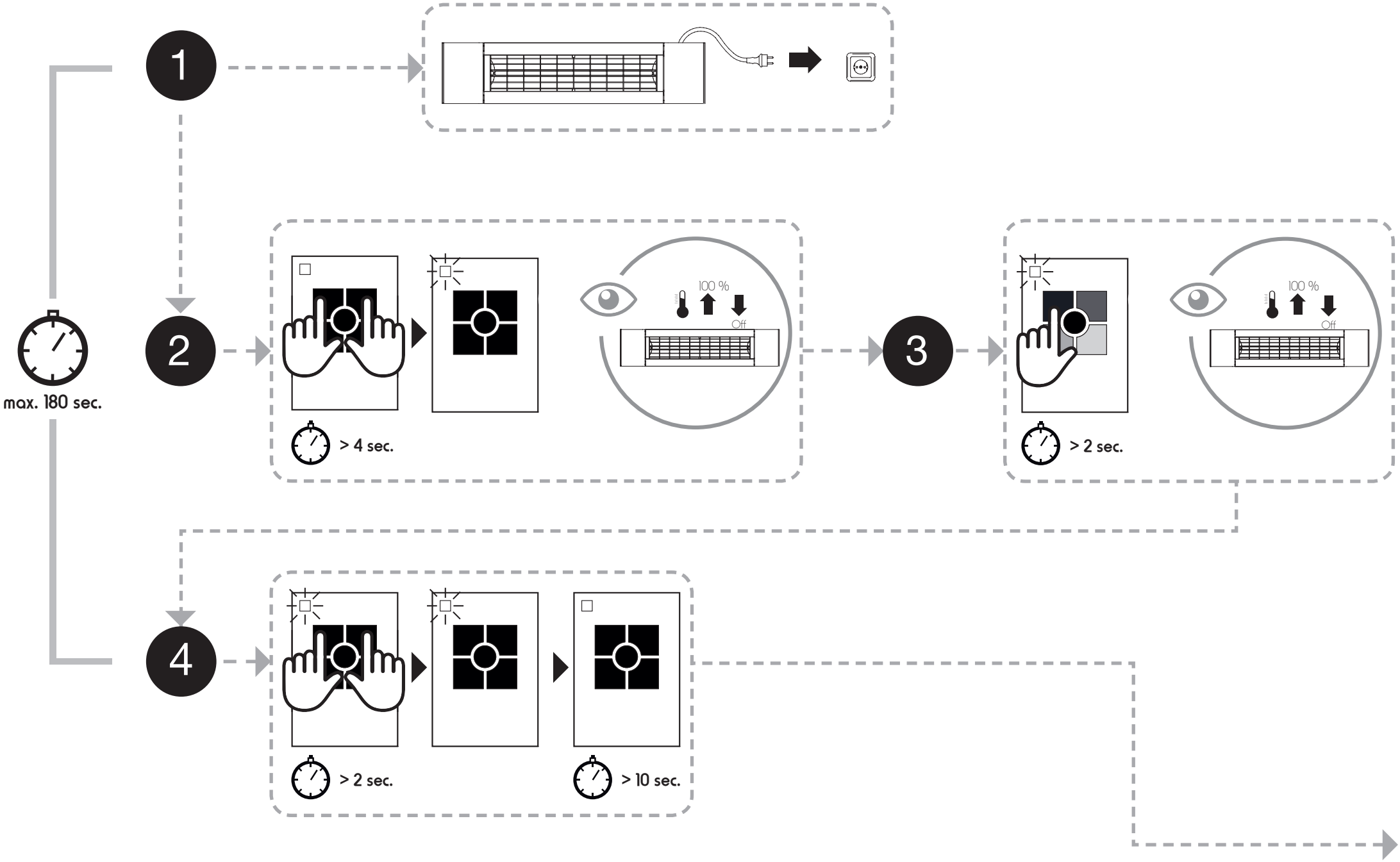
1
2
max. 180 sec.
> 4 sec.
100 %
Off
3
> 2 sec.
100 %
Off
4
> 2 sec.
> 10 sec.

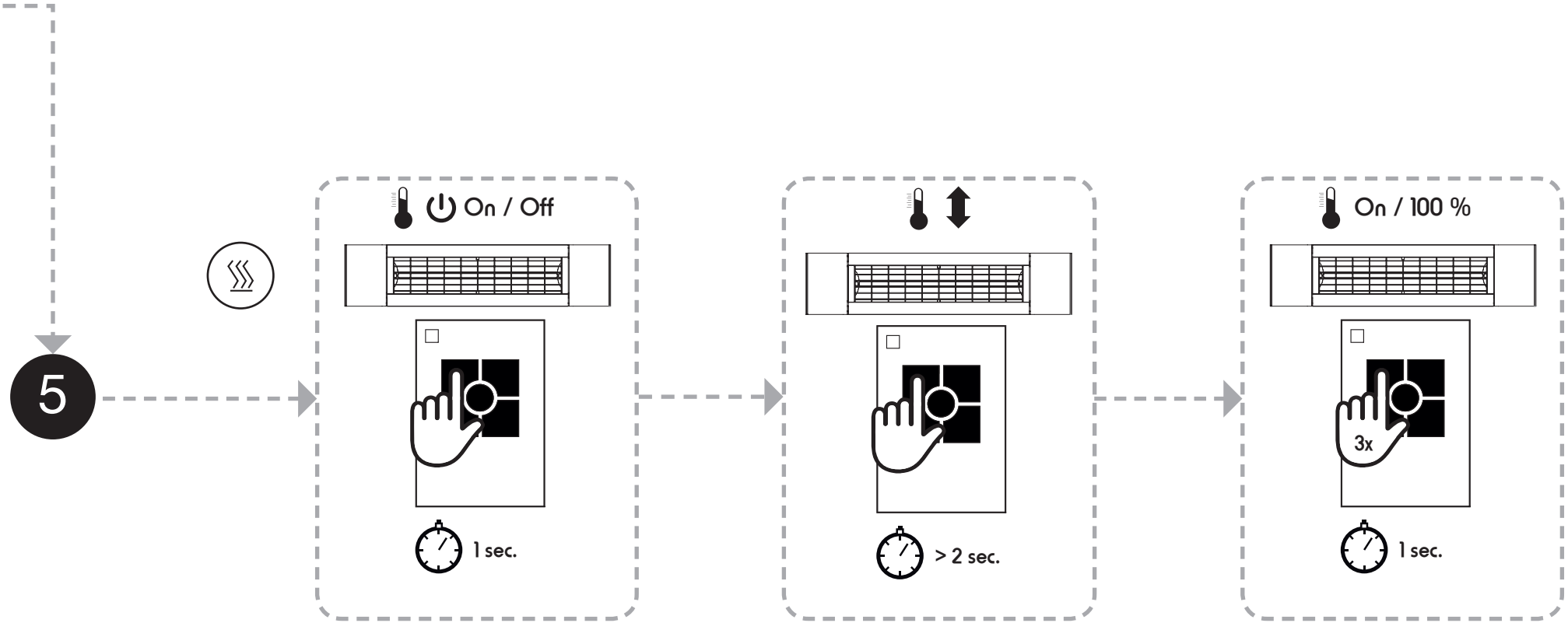
5
On / Off
1 sec.
> 2 sec.
On / 100 %
3x
1 sec.